

hillyards.



Scan for further info

- Ground floor apartment
- Two bedrooms
- Balcony
- Close to town & station
- Allocated parking
- Viewing recommended

£152,750 - 65% shared ownership

Hallikar Drive, Milton Keynes, Buckinghamshire. MK8 1HR

Hallikar Drive, Milton Keynes, Buckinghamshire. MK8 1HR

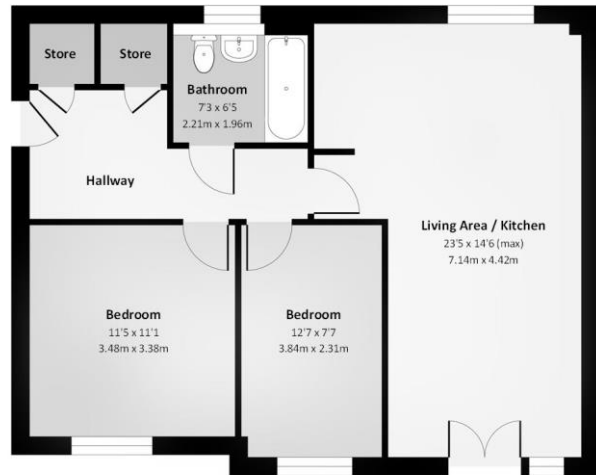
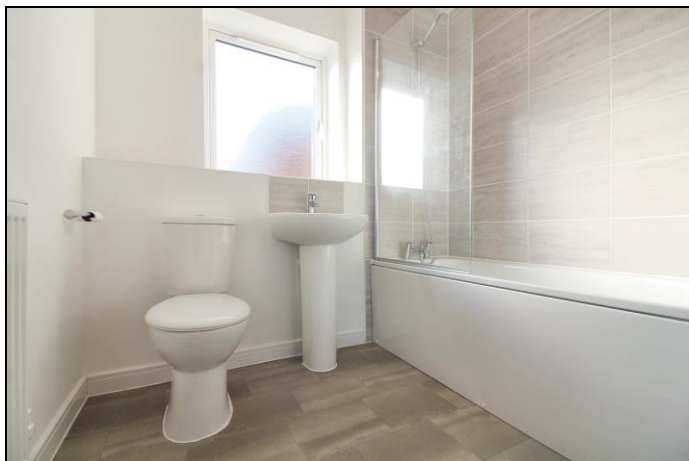

Allocated Parking

There is one parking bay located to the rear of the property plus use of visitor bays.

Map

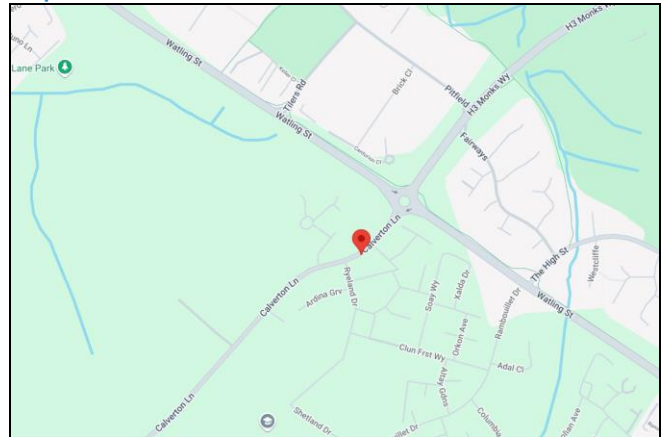

Lease Length

989 years remaining.

Monthly Charges

£395.21 (rent £316.25, service charge £75.62, insurance £3.34)

Council Tax Band

B (approximately £1800 per annum based on 2 adults residing at the property. This figure is unconfirmed.)

Energy Performance Graph

| Score | Energy rating | Current | Potential |
|-------|---------------|---------|-----------|
| 92+ | A | | |
| 81-91 | B | 82 B | 82 B |
| 69-80 | C | | |
| 55-68 | D | | |
| 39-54 | E | | |
| 21-38 | F | | |
| 1-20 | G | | |

Property Misdescription Act 1991: For clarification, we wish to inform prospective purchasers that we have prepared these sales particulars as a general guide. We have not carried out a detailed survey nor tested the services, appliances and specific fittings. Room sizes should not be relied upon for carpets and furnishings. No person representing HILLYARDS has any authority to make or give any representation or warranty whatever in relation to this property.

Money Laundering Regulations 2003: Intending purchasers will be asked to produce two forms of identification documents and we would ask for your prompt co-operation in order that there will be no delay in agreeing the sale.

Deposit: Please note that HILLYARDS take and hold a £250.00 deposit from the potential purchaser at the point of an offer being accepted in order for the property to be taken off the market.

Property Details: Awaiting vendors approval, Every care has been taken with the preparation of these particulars but they are for general guidance only and complete accuracy cannot be guaranteed. If there is any point, which is of particular importance please ask, or professional verification should be sought. All dimensions are approximate.

Floor plan: for illustrative purposes only, not to scale.